

Town of Craftsbury, VT Current and Prospective Land Use Map

March 2016

- Public Water Sources
- Antenna
- Multi-Family Dwelling
- Single Family Home
- Seasonal Single Family Home
- Commercial Building
- Other Structure
- Farm
- School
- Government Building
- Health Clinic
- House of Worship
- Industrial Building
- Lodging
- Public Gathering Place
- Structures Built after 1993
- Cemeteries
- US & State Highway
- Paved Town Road
- Unpaved Town Road
- Class 4 Town Road
- Legal Trail
- Private Road
- Major electric transmission line
- Streams
- Lakes, Ponds & Rivers
- Areas Over 1300' in elevation
- Vermont Land Trust Properties - 2015
- Source Protection Areas
- Lands Enrolled in Current Use
- State Properties
- Town Properties
- School Properties
- Other Public Properties
- Cemetery Properties
- Church Properties
- Parcel Boundaries - 2015
- Designated Village

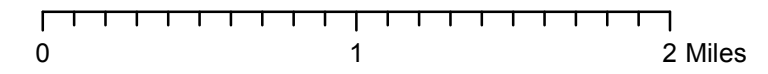
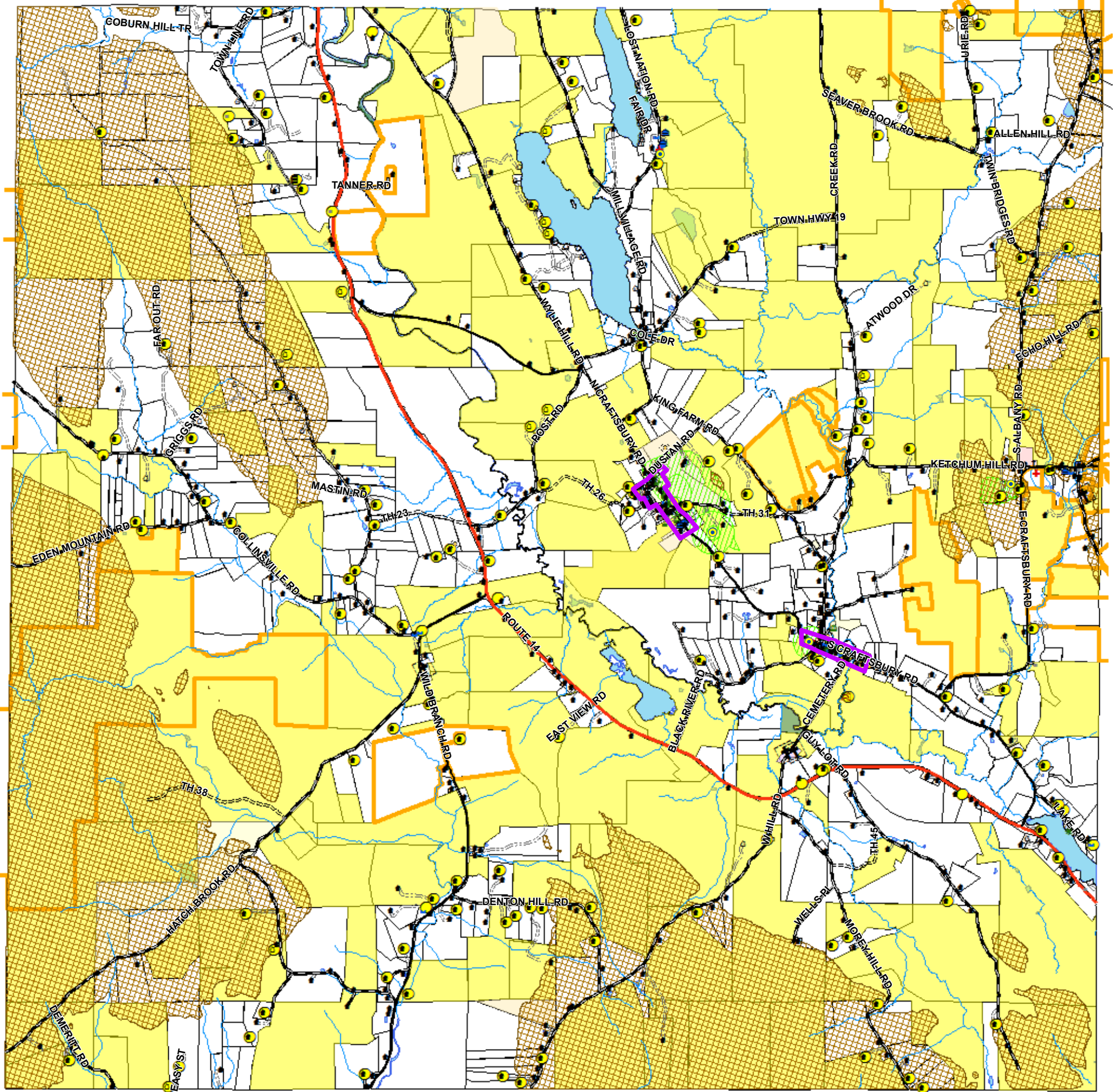

Warning- This Data is for planning purposes only and does not replace a survey and/or engineering study. Because this map is developed from various scale sources, there may be some discrepancies between data layers.